

STN 2

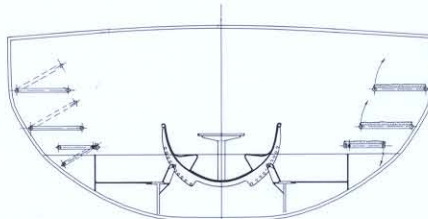

STN 6

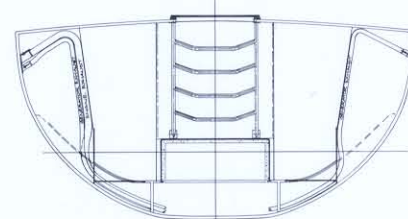

STN 455

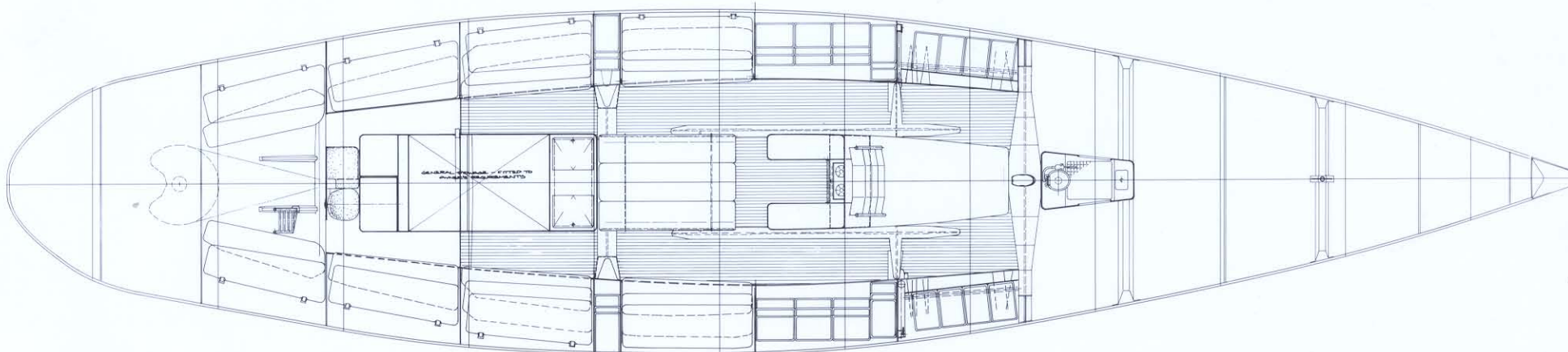

<p>BRUCE PARR AND ASSOC., INC. P.O. BOX 3457, ANNAPOLIS, MD. 21403, U.S.A.</p>	
<p>MAXI YACHT</p>	
<p>FOR - S.O.R.C. - PIERRE FEHLMANN</p>	
<p>SCALE 1:25</p>	<p>DESIGN NO. 1535</p>
<p>TITLE INTERIOR ARRANGEMENT</p>	<p>DATE BRUCE PARR & ASSOC., INC.</p>
<p>DRAWN BY 2</p>	<p>CHECKED</p>

THE BOARD AND DECK DIMENSIONS AND CENTER LINE IN THE DRAWING ARE GIVEN IN METERS BY METERS AND FEET BY FEET. ALL DIMENSIONS ARE TO UNLESS OTHERWISE SPECIFIED. THIS DRAWING IS NOT TO BE REPRODUCED OR USED FOR ANY PURPOSES WITHOUT THE WRITTEN PERMISSION OF BRUCE PARR & ASSOC., INC. ALL RIGHTS RESERVED. THIS DRAWING IS THE PROPERTY OF BRUCE PARR & ASSOC., INC. AND IS TO BE KEPT IN STRICTLY CONFIDENTIAL. IT IS TO BE USED ONLY FOR THE PROJECT AND NOT TO BE REPRODUCED OR USED FOR ANY OTHER PROJECT WITHOUT THE WRITTEN PERMISSION OF BRUCE PARR & ASSOC., INC.